



**SUNDOWN AT CAROLINE**

**2400 square foot minimum**

<u>Lot #</u>	<u>Price</u>	<u>Lot #</u>	<u>Price</u>
493	72,500	516	85,000
494	75,000	517	79,000
495	SOLD	518	79,000
496	SOLD	519	79,000
497	75,000	520	79,000
498	75,000	521	79,000
499	75,000	522	82,000
500	SOLD	523	85,000
501	79,000	524	79,000
502	75,000	525	79,000
503	75,000	526	72,500
504	75,000	527	72,500
505	79,000	528	72,500
506	SOLD	529	72,500
507	80,000	530	72,500
508	SOLD	531	75,000
509	85,000	532	79,000
510	90,000	533	79,000
511	85,000	534	75,000
512	120,000	535	72,500
513	120,000	536	69,000
514	120,000	537	69,000
515	85,000		

**Web Site: [www.carolinems.com](http://www.carolinems.com)**

**Lots subject to prior sale  
Prices subject to change without notice  
May 1, 2011**

**SITUATED IN  
THE SOUTH 1/2 OF THE NORTHEAST 1/4 OF  
SECTION 13, TOWNSHIP 8 NORTH - RANGE 1 EAST  
MADISON COUNTY, MISSISSIPPI**

**SUNDOWN AT CAROLINE**

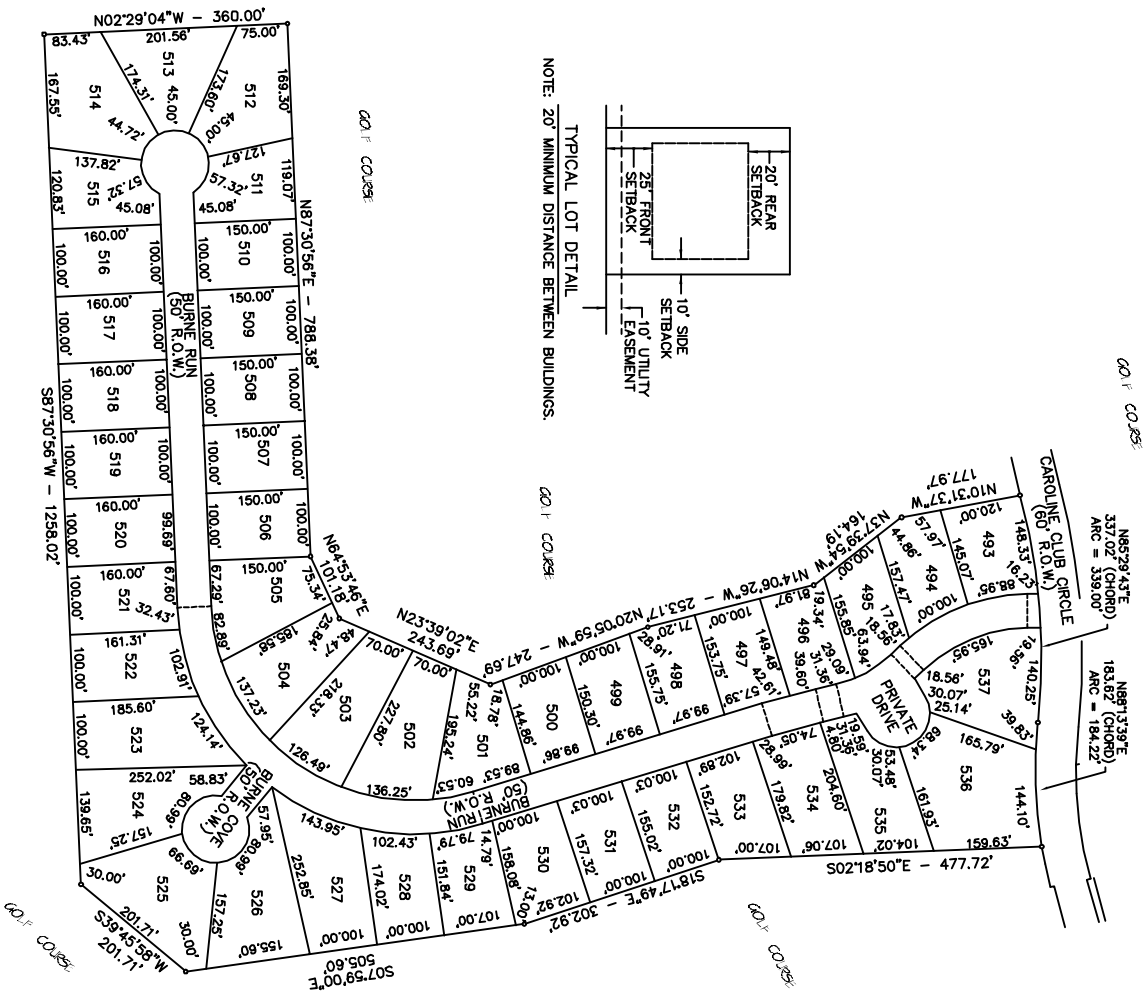

NOTE: 20' MINIMUM DISTANCE BETWEEN BUILDINGS.

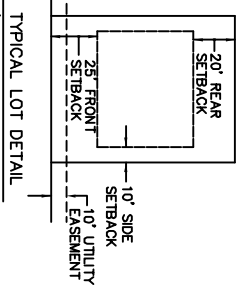

60' COURSE

60' COURSE

60' COURSE

60' COURSE

60' COURSE